Blu L120 Loudspeaker Replacement

Loudspeaker sound muffled? No sound from speaker? Replace it!

Written By: Julio

This document was generated on 2020-11-22 12:49:02 PM (MST).

TOOLS:

- Tweezers (1)
- Spudger (1)

© iFixit — CC BY-NC-SA

Step 1 — Open the back panel

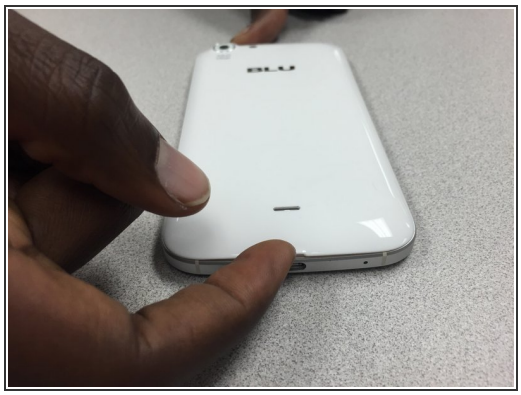
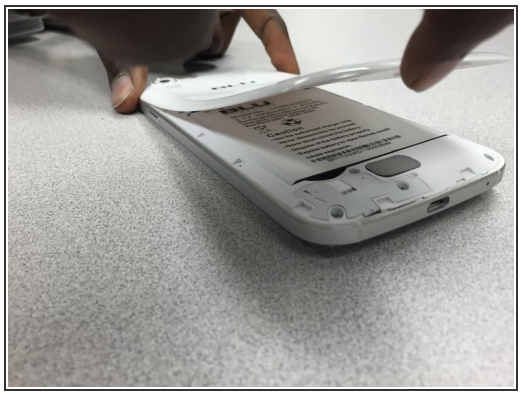

- Remove the back cover by lifting at the notch towards the bottom of the phone. Use your fingernail to pry up.

Step 2 — Screw removal

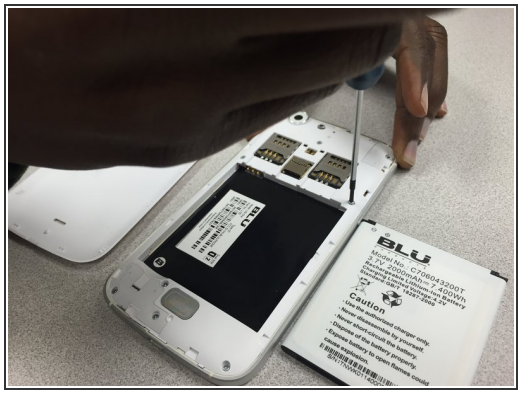
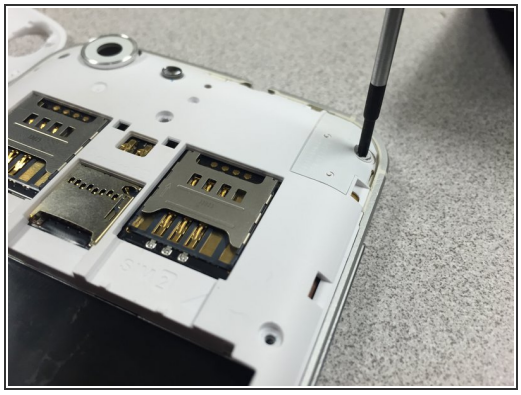

- Remove these nine screws with a small philips screwdriver. They are all of the same size
- There is a small screw hidden under the warranty sticker. You may either remove or poke through it.
- *WARNING* by doing this you will void your manufacturer warranty.

© iFixit — CC BY-NC-SA

Step 3 — Rear panel removal

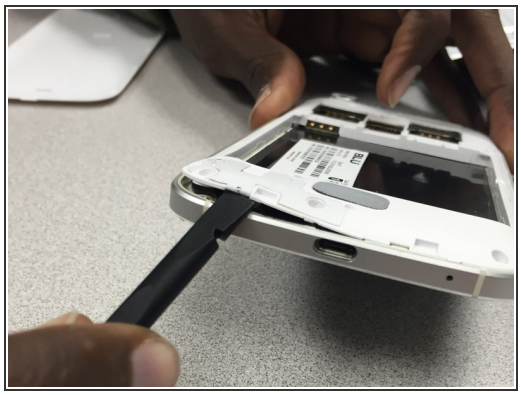
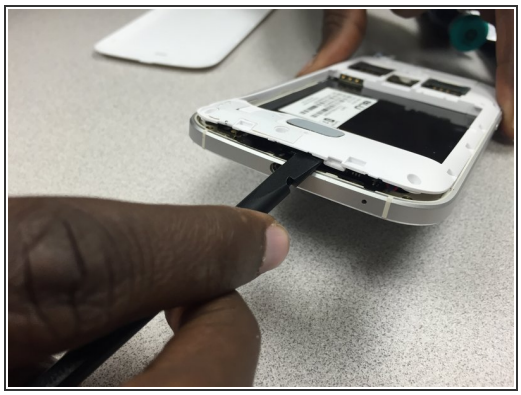
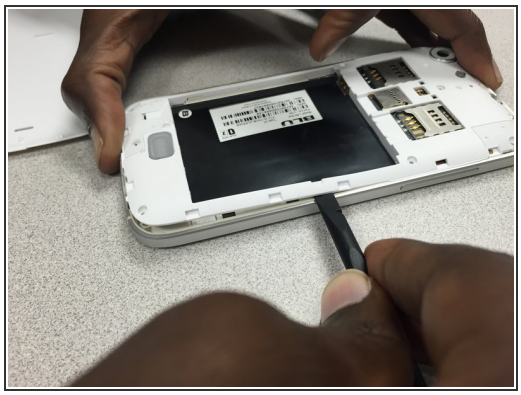

- Use the Spudger to gently separate the panel from the frame, starting from the bottom left corner.
- Then work your way along the edges of the phone.

Step 4 — Separate back panel and frame

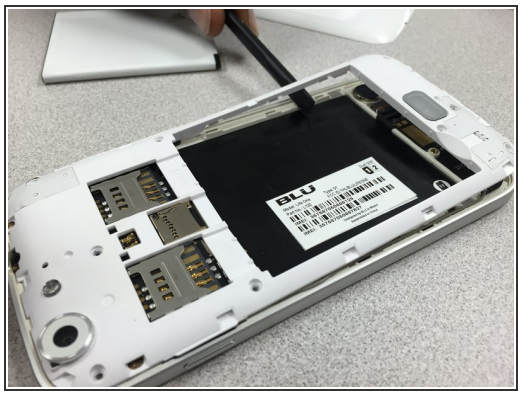

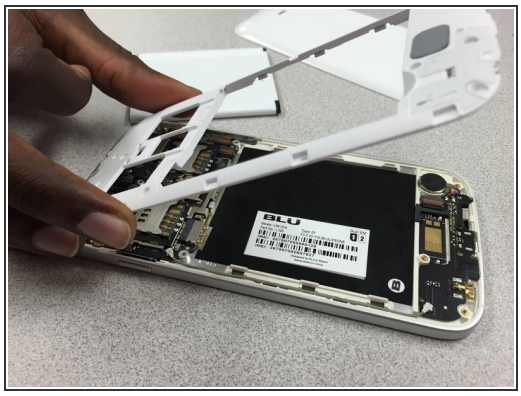

- Continue using the spudger around the back panel of the phone to separate both pieces.
- Once you have gone around the entire frame, use both hands to pull it apart.

© iFixit — CC BY-NC-SA

Step 5 — Speaker Removal

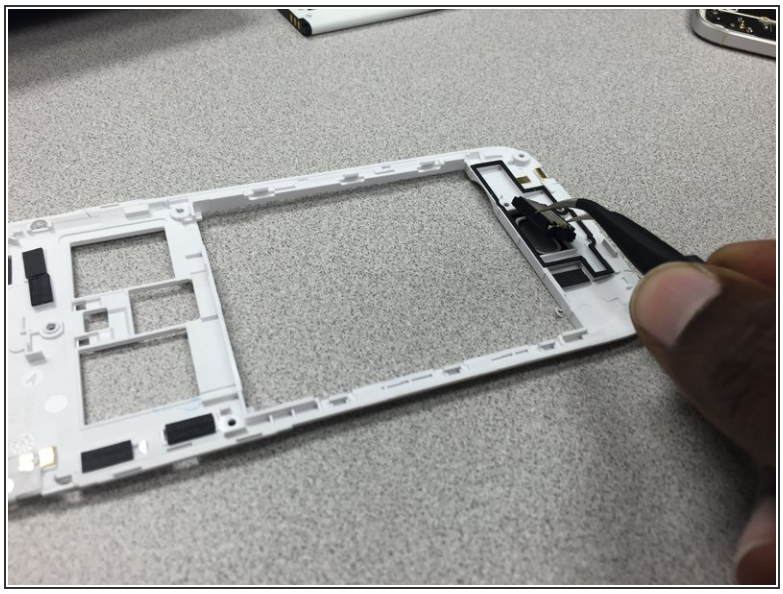

- Use a pair of tweezers to grab the speaker assembly from the back of the panel and gently remove the it from the frame. (double sided tape is used to hold it together)
- Install the new speaker, and follow the guide in reverse to reassemble the phone.

To reassemble your device, follow these instructions in reverse order.

© iFixit — CC BY-NC-SA